

CREDIT PROGRAMS



**Programs of Study
Fall 1999**

The educational programs of Austin Community College include workforce programs and academic/ transfer courses. The workforce programs are designed to meet the increasing demand for skilled technicians and paraprofessionals for employment in industry and business. ACC awards both Associate of Applied Science degrees and certificates in workforce programs. Associate of Arts and Associate of Science degrees are awarded as transfer degrees and correspond to the first two years of a baccalaureate program at four-year institutions.

The programs and program areas in which Austin Community College offers courses include the following:

Associate of Arts

Anthropology
Art
Communications
Dance
Drama
Economics
Foreign Language
General Studies in Art
Geography
Government
History
Music
Psychology
Radio-Television-Film
Social Work
Sociology

Associate of Science

Biology
Business Administration
Chemistry
Computer Science
Engineering
General Studies in Science
Geology
Health and Kinesiology
Mathematics
Physical Science
Physics/Astronomy
Pre-Dental/Pre-Medical/
Pre-Pharmacy/Pre-Veterinary

Associate of Applied Science Programs

Accounting

- Specialist
- Professional Accountant

Air Conditioning, Heating & Refrigeration Technology

Automotive Technology

- Diesel Technology

Biotechnology

Building Construction Technology

- Building Maintenance Specialization
- Cabinetry/Interior Finishing Specialization
- Carpentry Specialization
- Concrete/Masonry Specialization
- Construction Management

Child Development

Commercial Music Management

Computer Studies

- Computer Science
- Computer Programming
- Local Area Network Systems Network Administration
- Microcomputer Applications Support

Criminal Justice

- Corrections
- Law Enforcement
- Private Security Officer
- Texas Peace Officer Sequence

Culinary Arts

Diagnostic Medical Imaging-Radiology

Electronics

- Engineering Technology Option
- Instrumentation and Control Technology Option
- Technician
- Telecommunications Option

Emergency Medical Services Technology

Engineering Design Graphics

- Architectural Specialty
- Electronic Graphics Specialty
- Interdisciplinary Specialty
- Mechanical Specialty

Fashion Merchandising

Financial Management

Fire Protection Technology

Source: 1999-2000 ACC Catalog

Geomatics/Land Surveying Technology

Hospitality Management

- Hotel Management
- Restaurant Management

Human Services

- Addictions Counseling
- General Human Services
- Interpreter Preparation
- Therapeutic Recreation

Information and Records Management

Legal Assistant

Management

- Administration Management
- General Management
- Human Resources Management
- Industrial Management

Marketing

- Food Merchandising & Distribution

Medical Laboratory Technology

Mortgage Banking

Nursing (Professional)

Occupational Therapy Assistant

Office Administration

- Administrative Assistant
- Legal Administrative Assistant
- Medical Administrative Assistant

Photographic Technology

Physical Fitness Technology

Physical Therapist Assistant

Printing

- Advance Technology
- Desktop Publishing Production
- Printing Management

Quality Management and Technology

- Management Track
- Technical Track

Real Estate

- Real Estate Broker License

Surgical Technology

Technical Communications

Visual Communication Design

Welding Technology

- Art Metals
- Code Welding

Certificate Programs
Credit Semester-Length Programs

Accounting

Air Conditioning, Heating & Refrigeration Technology

Automotive

- Brake & Suspension Specialist
- Drive Train Specialist
- Engine Performance Specialist
- Technician
- Technology Enhanced Skills

Biotechnology

Building Construction Technology

- Building Maintenance Specialization
- Cabinetry/Interior Finishing Specialization
- Carpentry
- Concrete/Masonry Specialization
- Enhanced Skills

Child Development

- Child Development Enhanced Skills

Criminal Justice

- Private Security Officer
- Texas Peace Officer Sequence

Culinary Arts

Diagnostic Cardiac Sonography

Diagnostic Medical Imaging-Radiology

- Cardiovascular-Intervental Radiology

Diagnostic Medical Imaging-Sonography

Electronics

- Consumer Electronics
- Engineering Technology Option
- Instrumentation and Control Technology Option
- Technician
- Telecommunications Option

Emergency Medical Services Technology

- Basic
- Enhanced Skills

Engineering Design Graphics

- Integrated Circuit Layout and Design

Fashion Merchandising

Financial Management

Firefighter

Geomatics/Land Surveying Technology

Hospitality Management

- Hotel Management
- Restaurant Management

Human Services

- Addictions Counseling

- American Sign Language Studies
- Interpreter Preparation
- Therapeutic Recreation

Information Records Management Management

- Administrative Management
- Small Business Management
- International Management

Marine Engine Repair

Marketing

- Enhanced Skills

Mortgage Banking

Motorcycle Repair

Nursing (Vocational)

Office Administration

- Administrative Assistant
- Enhanced Skills
- Legal Administrative Assistant
- Medical Administrative Assistant
- Medical Office Assistant
- Office Assistant
- Software Applications Specialist

Pharmacy Technician

Phlebotomy

Photographic Technology

- Photographic Artist

Physical Fitness Technology

Printing & Desktop Publishing

- Desktop Publishing
- Printing Prepress
- Printing Production

Real Estate Broker License

Semiconductor Manufacturing Technology

- Technology Specialist

Small Engine Repair

Surgical First Assistant

Surgical Technology

Technical Communications

Travel & Tourism

Visual Communication Design

- Applied Multimedia Technology

Welding Technology

- Art Metals I
- Art Metals II
- Inspection
- Pipe Welding
- Plate Welding

Student Headcount in Credit Programs Academic Years 1974-2000

Academic Year	Fall Semester	Spring Semester	Summer Semester
1973-1974	1,793	2,809	1,916
1974-1975	4,684	5,465	3,782
1975-1976	6,688	6,151	4,332
1976-1977	6,495	6,727	4,405
1977-1978	7,770	7,904	6,128
1978-1979	9,140	9,109	7,453
1979-1980	11,036	10,763	8,620
1980-1981	12,537	12,735	9,274
1981-1982	13,158	12,740	11,183
1982-1983	15,371	14,797	11,232
1983-1984	16,674	16,227	12,001
1984-1985	17,807	17,615	12,770
1985-1986	17,549	16,347	13,964
1986-1987	18,340	17,020	14,937
1987-1988	19,905	18,460	16,449
1988-1989	21,378	20,598	19,352
1989-1990	23,067	22,702	19,302
1990-1991	24,009	22,054	19,272
1991-1992	23,048	23,236	20,896
1992-1993	25,275	23,241	20,478
1993-1994	24,236	24,433	20,679
1994-1995	25,276	24,241	21,363
1995-1996	25,618	23,919	21,606
1996-1997	25,174	24,768	24,159*
1997-1998	25,796	23,833	22,348
1998-1999	25,609	23,720	21,994
1999-2000	25,914		

*includes spring flex headcount

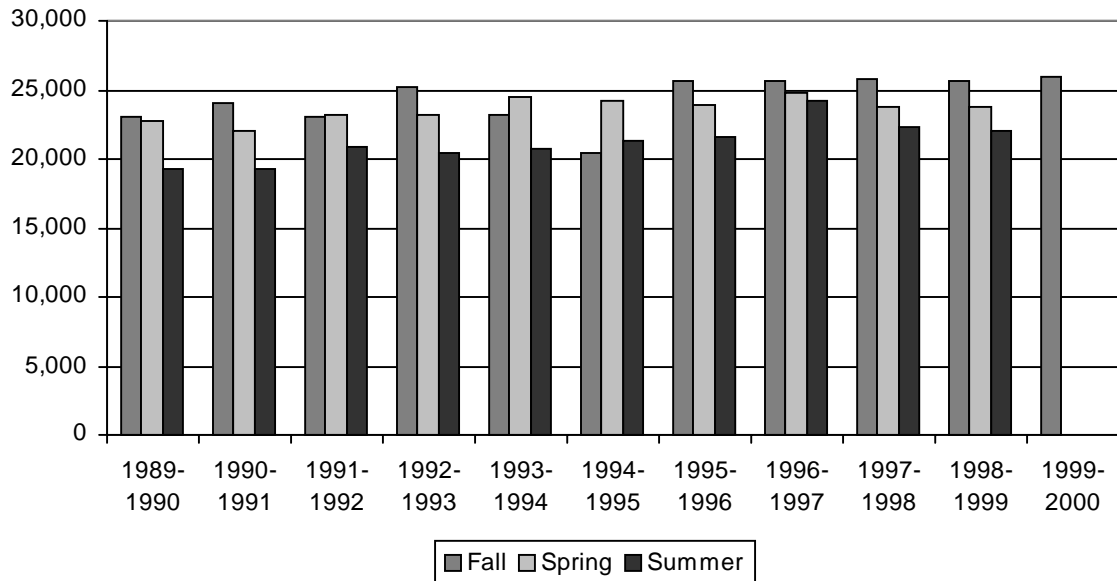

Source: THECB Certified Reports - CBM001

**Contact Hours
Fall 1995 - 1999**

	Fall 1995	Fall 1996	Fall 1997	Fall 1998	Fall 1999
Academic/ Transfer	2,786,040	2,721,432	2,750,776	2,681,160	2,845,832
% of Total	74.1%	72.7 %	72.3%	71.2%	75.3%
Workforce	974,752	1,023,200	1,055,584	1,083,904	934,832
% of Total	25.9%	27.3 %	27.7%	28.8%	24.7%
TOTAL	3,760,792	3,744,632	3,806,360	3,765,064	3,780,664

**Semester Credit Hours
Fall 1995 - 1999**

	Fall 1995	Fall 1996	Fall 1997	Fall 1998	Fall 1999
Student Headcount	25,618	25,174	25,796	25,609	25,914
Total Semester Credit Hours	198,564	195,873	200,269	197,737	198,318
Average Hours Per Student	7.75	7.78	7.76	7.72	7.65
Full-time Student Equivalent (12 hours)	16,547	16,323	16,689	16,478	16,527

Source: THECB Certified Reports

**Course Enrollment, Headcount, and Contact Hours by Location*
Fall 1999**

Location	Course Enrollment	Campus Headcount	Contact Hours	
			Number of Hours	Percent of Total
Cypress Creek Campus	2,853	5,448	295,488	7.3%
Eastview Campus	1,733	2,626	149,360	3.7%
Northridge Campus	9,269	18,934	1,099,768	27.2%
Pinnacle Campus	3,254	6,315	346,480	8.6%
Rio Grande Campus	7,403	15,705	859,504	21.3%
Riverside Campus	6,955	13,451	868,400	21.5%
Extension Centers	1,221	1,675	90,912	2.3%
Site Based	682	881	60,768	1.5%
Telecommunicated	3,754	5,183	268,832	6.7%

Course Enrollment: Students are counted once for each course they enrolled in.

Campus Headcount: Students are counted once at each site they attend.

Extension Centers: A location that has a staff person, regular posted hour, and offers credit courses on a regular basis (every semester).

Site Based: Business, government entities, high schools (with IVC classes only), correctional institutions, "WWR", community groups that offer various credit and non-credit classes and training.

Telecommunicated: Distance education courses delivered to individuals and informal groups by synchronous or asynchronous methods. Instruction includes Instructional Television (ITV), Personal Computer with Modem (PCM), Print-based using a "textbook" (PRN), Directed Learning (DIR), Live Televised Classes (LTV), and Interactive Video Class (IVC).

*Includes all courses offered Fall 1999.

NOTE: Valid comparisons of data prior to Fall 1999 to current data cannot be made due to incompatibilities between the old and new student databases and changes in ACC's academic organization.

Source: ACC Computer System - uncertified data

**Course Enrollment and Contact Hours
Telecommunicated
Fall 1995 - 1999**

	Fall 1995	Fall 1996	Fall 1997	Fall 1998	Fall 1999
Course Enrollment					
Instructional TV	1,771	2,263	1,937	2,374	2,146
Directed Study	23	58	25	20	34
Live Interactive TV	59	54	42	35	28
Personal Computer with Modem	414	566	538	1,033	1,817
Print Based	1,284	1,283	893	1,190	984
Interactive Video	-	-	60	45	174
Contact Hours					
Instructional TV	125,560	115,296	100,096	121,680	108,912
Directed Study	1,104	3,008	1,200	960	1,632
Live Interactive TV	3,696	2,912	2,016	1,680	1,344
Personal Computer with Modem	26,704	34,688	32,064	58,464	96,272
Print Based	75,232	60,272	42,080	56,864	47,024
Interactive Video	-	-	4,560	2,880	13,648

NOTE: Valid comparisons of data prior to Fall 1999 to current data cannot be made due to incompatibilities between the old and new student databases and changes in ACC's academic organization.

Source: ACC Computer System - uncertified data

**Contact Hours by Area
Fall 1999**

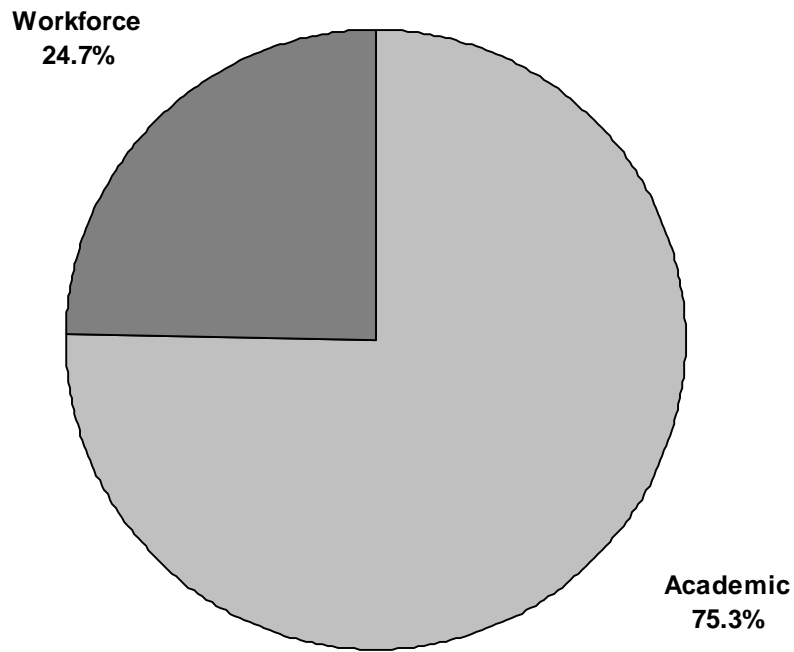

Contact Hours	Fall 1999	Percent of Total
Academic	2,845,832	75.3%
Workforce	934,832	24.7%
TOTAL	3,780,664	100%

Source: THECB Certified Reports

**Annual Contact Hours by Dean Area
FY 1995 - FY 1999**

Dean	FY 1995	FY 1996	FY 1997	FY 1998	FY 1999
Arts & Humanities	2,009,984	2,035,048	2,140,536	2,112,840	2,093,632
Math & Science	2,774,240	2,800,064	2,759,664	2,645,296	2,614,128
Social & Behavioral Sciences	1,973,568	2,021,520	2,061,360	2,064,240	2,089,792
Business Studies	578,816	564,720	573,200	541,312	859,808
Applied Technology	683,616	699,072	723,568	717,344	518,224
Health Sciences	457,536	423,120	405,424	431,216	437,504
Advanced Technology	787,552	896,880	982,976	1,038,224	1,048,112
TOTAL	9,265,312	9,440,424	9,646,728	9,550,472	9,661,200

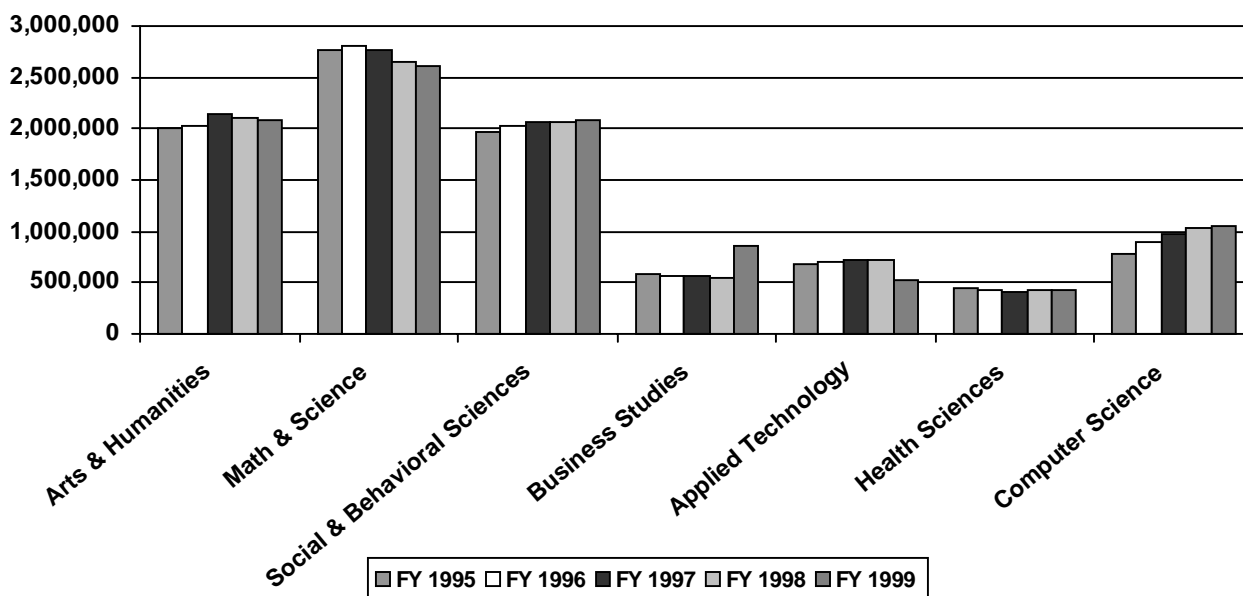

NOTE: Valid comparisons of data prior to Fall 1999 to current data cannot be made due to incompatibilities between the old and new student databases and changes in ACC's academic organization. Data reflect current organization of the College. Disciplines are included as part of their current dean area for all years.

Source: ACC Computer System - uncertified data

**Course Enrollment - Workforce Areas
Fall 1995 - 1999**

	Fall 1995	Fall 1996	Fall 1997	Fall 1998	Fall 1999
APPLIED TECHNOLOGY					
Air Conditioning, Heating & Refrigeration Technology	138	127	128	136	125
Automotive Technology	107	178	176	207	177
Building Construction Technology	235	240	202	253	283
Child Development	406	385	336	394	485
Commercial Music Management	262	294	344	394	351
Criminal Justice	646	605	584	539	480
Fire Protection Technology	64	62	77	258	197
Human Services	455	399	458	421	446
Photography Technology	285	296	304	366	412
Printing and Desktop Publishing	236	258	251	242	216
Technical Communications	353	360	389	406	372
Visual Communication Design	447	484	481	651	735
Welding Technology	212	246	245	235	257
TOTAL	3,846	3,934	3,975	4,502	4,536
BUSINESS STUDIES					
Accounting	1,750	1,545	1,398	1,378	1,232
Culinary Arts	-	-	-	-	108
Fashion Merchandising	38	54	50	81	64
Financial Management	159	174	172	170	113
Hospitality Management	-	27	51	40	60
Information Records Management	17	30	21	17	7
Legal Assistant	252	233	232	213	173
Management*	1,578	1,607	1,566	1,460	1,194
Marketing	358	310	287	347	370
Office Administration	279	346	335	256	250
Real Estate	89	60	43	88	156
Travel and Tourism	-	-	-	-	44
TOTAL	4,520	4,386	4,155	4,050	3,771

*Formerly Business Management & Mid-Management

NOTE: Valid comparisons of data prior to Fall 1999 to current data cannot be made due to incompatibilities between the old and new student databases and changes in ACC's academic organization. Data reflect current organization of the College. Students are counted once for each course in which they are enrolled.

Source: ACC Computer System - uncertified data

**Course Enrollment - Workforce Areas
Fall 1995 - 1999**

	Fall 1995	Fall 1996	Fall 1997	Fall 1998	Fall 1999
ADVANCED TECHNOLOGY					
Computer Information Systems	2,602	3,072	3,222	3,595	3,746
Computer Science	1,067	1,102	1,058	1,060	964
Electronics	538	825	1,125	1,100	726
Engineering Design Graphics	476	485	447	478	475
Geomatics/Land Surveying Technology	59	56	66	43	70
Quality Management & Technology	106	25	25	27	23
TOTAL	4,683	5,484	5,852	6,233	6,004
HEALTH SCIENCES					
Associate Degree Nursing	481	466	474	459	231
Allied Health Sciences	520	436	419	454	410
Diagnostic Medical Imaging- Radiology	134	140	163	174	156
Diagnostic Medical Imaging- Sonography	47	32	40	73	61
Emergency Medical Services	82	68	99	104	115
Medical Lab Technology	163	129	130	102	99
Occupational Therapist Assistant	149	150	155	150	99
Pharmacy Technology	-	-	-	-	41
Physical Fitness Technology	-	-	-	-	17
Physical Therapist Assistant	152	154	164	156	109
Surgical Technology	110	83	71	86	48
Vocational Nursing	308	315	363	360	195
TOTAL	2,146	1,973	2,078	2,118	1,350

NOTE: Valid comparisons of data prior to Fall 1999 to current data cannot be made due to incompatibilities between the old and new student databases and changes in ACC's academic organization. Data reflect current organization of the College. Students are counted once for each course in which they are enrolled.

Source: ACC Computer System - uncertified data

**Contact Hours - Workforce Areas
Fall 1995 - 1999**

	Fall 1995	Fall 1996	Fall 1997	Fall 1998	Fall 1999
APPLIED TECHNOLOGY					
Air Conditioning, Heating & Refrigeration Technology	13,248	12,096	12,288	13,056	12,032
Automotive Technology	10,272	17,088	16,832	20,192	18,176
Building Construction Technology	19,392	21,360	17,728	21,904	22,944
Child Development	32,208	29,952	27,184	33,968	41,328
Commercial Music Management	17,120	17,696	20,352	19,760	20,976
Criminal Justice	33,376	31,920	30,848	29,200	25,472
Fire Protection Technology	3,072	2,976	3,696	16,352	14,976
Human Services	29,328	27,024	25,376	30,752	33,296
Photography Technology	33,088	35,584	36,000	44,400	50,384
Printing and Desktop Publishing	22,304	24,464	23,040	22,464	19,680
Technical Communications	17,408	17,408	18,496	19,776	17,856
Visual Communication Design	42,048	45,312	44,608	60,768	67,264
Welding Technology	20,352	23,488	23,504	22,512	24,640
TOTAL	293,216	306,368	299,952	355,104	369,024
BUSINESS STUDIES					
Accounting	84,240	87,264	80,384	79,920	71,184
Culinary Arts	-	-	-	-	4,832
Fashion Merchandising	6,432	9,504	7,584	11,376	3,360
Financial Management	7,632	8,352	8,256	8,160	5,424
Hospitality Management	-	1,552	2,912	2,416	2,880
Information Records Management	1,856	1,440	2,880	816	336
Legal Assistant	14,400	15,216	12,576	13,680	9,984
Management*	87,552	86,928	85,536	72,384	59,712
Marketing	17,184	14,880	13,776	16,656	17,760
Office Systems Technology	17,792	22,800	20,512	15,504	15,088
Real Estate	4,272	2,880	2,064	4,224	6,880
Travel and Tourism	-	-	-	-	2,272
TOTAL	241,360	250,816	236,480	225,136	199,712

*Formerly Business Management & Mid-Management

NOTE: Valid comparisons of data prior to Fall 1999 to current data cannot be made due to incompatibilities between the old and new student databases and changes in ACC's academic organization.

Data reflect current organization of the College.

Students are counted once for each course in which they are enrolled.

Source: ACC Computer System - uncertified data

**Contact Hours - Workforce Areas
Fall 1995 - 1999**

	Fall 1995	Fall 1996	Fall 1997	Fall 1998	Fall 1999
ADVANCED TECHNOLOGY					
Computer Information Systems	172,064	205,472	216,608	241,696	251,536
Computer Science	69,568	71,872	69,088	68,608	62,624
Electronics	59,776	87,056	97,712	95,728	60,416
Engineering Design Graphics	45,696	45,560	43,088	45,888	45,600
Geomatics/Land Surveying Technology	3,600	3,408	3,744	2,400	4,352
Quality Management & Technology	6,432	1,200	1,200	1,296	1,632
TOTAL	357,136	414,568	431,440	455,616	426,160
HEALTH SCIENCES					
Associate Degree Nursing	55,232	53,984	55,808	52,464	56,320
Allied Health Sciences	24,960	20,928	20,112	21,792	19,680
Diagnostic Medical Imaging - Radiology	12,384	14,528	14,816	13,984	14,912
Diagnostic Medical Imaging - Sonography	6,112	3,760	3,680	8,880	9,072
Emergency Medical Services	11,024	8,736	11,840	13,936	17,952
Medical Lab Technology	9,840	9,504	9,264	6,752	7,312
Occupational Therapist Assistant	9,840	9,840	10,224	9,840	8,592
Pharmacy Technology					3,840
Physical Fitness Technology					1,376
Physical Therapist Assistant	11,248	9,872	10,528	9,968	9,280
Surgical Technology	7,968	6,032	4,944	6,432	5,440
Vocational Nursing	21,568	25,280	30,432	25,040	25,760
TOTAL	170,176	162,464	171,648	169,088	123,216

NOTE: Valid comparisons of data prior to Fall 1999 to current data cannot be made due to incompatibilities between the old and new student databases and changes in ACC's academic organization. Data reflect current organization of the College.

Source: ACC Computer System - uncertified data

**Course Enrollment - Academic Areas
Fall 1995 - 1999**

	Fall 1995	Fall 1996	Fall 1997	Fall 1998	Fall 1999
ARTS & HUMANITIES					
Art	1,056	1,151	1,065	1,068	1,134
Creative Writing*	-	-	-	-	63
Dance	56	80	112	121	144
Drama	258	240	244	261	286
English as a Second Language	491	481	430	314	293
French	340	291	313	299	267
German	147	117	136	103	109
Humanities	255	241	209	226	194
Japanese	85	87	80	82	87
Latin	7	23	23	20	23
Music	578	605	629	606	593
Philosophy	1,182	1,101	1,076	1,064	1,176
Radio, TV, Film	1,093	306	316	294	300
Religion	129	122	92	78	140
Russian	29	35	25	20	22
Spanish	1,684	1,898	1,902	1,958	2,002
TOTAL	7,390	6,778	6,652	6,514	6,833
COMMUNICATIONS					
English	5,494	5,752	6,000	6,298	6,481
Journalism	194	146	146	156	176
Reading Skills - Developmental	877	718	878	1,234	1,194
Speech	728	790	768	920	1,068
Study Skills	10	129	88	31	33
Writing Skills - Developmental	1,816	1,522	1,436	1,055	752
TOTAL	9,119	9,057	9,316	9,694	9,704

*Creative Writing was formally under English in previous years.

NOTE: Valid comparisons of data prior to Fall 1999 to current data cannot be made due to incompatibilities between the old and new student databases and changes in ACC's academic organization. Data reflect current organization of the College. Students are counted once for each course in which they are enrolled.

Source: ACC Computer System - uncertified data

**Course Enrollment - Academic Areas
Fall 1995 - 1999**

	Fall 1995	Fall 1996	Fall 1997	Fall 1998	Fall 1999
MATH & SCIENCE					
Astronomy	237	326	350	372	379
Biology	3,683	3,439	3,291	3,182	2,651
Biotechnology	-	-	-	-	20
Chemistry	2,567	2,437	2,496	2,354	2,344
Engineering	98	136	138	120	125
Geology	520	610	535	484	527
Health & Kinesiology	2,262	2,359	2,091	1,783	1,697
Mathematics	5,477	5,482	5,813	5,908	6,002
Mathematics- Developmental	5,069	5,273	5,263	5,093	4,891
Nutrition	219	208	-	-	-
Physical Science	293	228	239	191	256
Physics	1,252	1,220	1,261	1,221	1,154
TOTAL	21,677	21,718	21,477	20,708	20,046
SOCIAL & BEHAVIORAL SCIENCES					
Anthropology	600	543	533	520	511
Economics	1,524	1,537	1,669	1,666	1,659
Geography	311	371	281	327	315
Government	4,765	4,815	4,880	4,986	5,117
History	5,110	5,137	5,216	5,149	5,548
Human Development	393	114	161	645	551
Psychology	2,500	2,833	2,730	2,540	2,683
Sociology	1,477	1,455	1,423	1,353	1,350
TOTAL	16,680	16,805	16,893	17,186	17,734

NOTE: Valid comparisons of data prior to Fall 1999 to current data cannot be made due to incompatibilities between the old and new student databases and changes in ACC's academic organization.
Data reflect current organization of the College.
Students are counted once for each course in which they are enrolled.

Source: ACC Computer System - uncertified data

**Contact Hours - Academic Areas
Fall 1995 - 1999**

	Fall 1995	Fall 1996	Fall 1997	Fall 1998	Fall 1999
ARTS & HUMANITIES					
Art	84,064	91,136	83,920	84,352	91,888
Creative Writing*	-	-	-	-	3,024
Dance	3,152	4,112	5,744	6,192	5,904
Drama	16,256	16,240	16,320	17,472	19,408
English as a Second Language	23,568	23,088	21,360	15,072	18,752
French	25,504	21,616	22,960	22,704	20,080
German	11,280	8,656	10,016	7,952	8,720
Humanities	12,240	11,568	10,032	10,848	9,312
Japanese	6,352	6,320	5,888	6,304	6,512
Latin	560	1,840	1,840	1,600	1,840
Music	24,408	25,368	26,104	25,688	25,016
Philosophy	56,736	52,848	51,648	51,072	56,448
Radio, TV, Film	16,272	19,872	20,608	20,160	19,984
Religion	6,192	5,856	4,416	3,744	6,720
Russian	2,160	2,608	2,000	1,600	1,760
Spanish	124,288	142,336	141,824	144,768	147,856
TOTAL	413,032	433,464	424,680	419,528	443,224
COMMUNICATIONS					
English	263,712	276,096	280,000	302,304	311,088
Journalism	9,488	7,168	7,152	7,632	8,640
Reading Skills - Developmental	40,976	32,288	40,608	57,968	66,752
Speech	34,944	37,920	36,864	44,160	51,264
Study Skills	4,800	5,936	4,032	1,488	1,584
Writing Skills - Developmental	85,424	72,048	67,008	49,792	42,576
TOTAL	439,344	431,456	435,664	463,344	481,904

*Creative Writing was formally under English in previous years.

NOTE: Valid comparisons of data prior to Fall 1999 to current data cannot be made due to incompatibilities between the old and new student databases and changes in ACC's academic organization. Data reflect current organization of the College. Students are counted once for each course in which they are enrolled.

Source: ACC Computer System - uncertified data

**Contact Hours - Academic Areas
Fall 1995 - 1999**

	Fall 1995	Fall 1996	Fall 1997	Fall 1998	Fall 1999
MATH & SCIENCE					
Astronomy	11,376	15,648	16,800	17,856	18,192
Biology	221,808	198,656	202,416	203,328	193,904
Biotechnology					1,600
Chemistry	123,216	117,600	123,072	116,112	113,472
Engineering	4,096	5,920	6,016	5,024	5,376
Geology	32,320	31,472	33,568	35,088	37,776
Health & Kinesiology	108,576	113,232	100,368	86,272	81,616
Mathematics	283,184	282,752	305,328	307,520	313,520
Mathematics- Developmental	288,000	290,976	290,688	285,792	264,960
Nutrition	10,512	9,884	-	-	-
Physical Science	14,064	10,944	11,472	9,168	12,288
Physics	60,096	58,560	62,208	60,240	56,592
TOTAL	1,157,248	1,135,644	890,936	1,126,400	1,099,296
SOCIAL & BEHAVIORAL SCIENCES					
Anthropology	28,800	26,064	25,584	24,960	24,528
Economics	73,152	73,776	80,112	79,968	79,632
Geography	14,928	17,808	13,488	15,696	15,120
Government	228,720	231,120	234,240	239,328	245,616
History	245,280	246,576	250,368	247,152	266,304
Human Development	18,864	5,472	7,728	17,616	15,440
Psychology	120,000	135,984	131,040	121,920	128,784
Sociology	70,896	69,840	68,304	64,944	64,800
TOTAL	800,640	806,640	810,864	811,584	840,224

NOTE: Valid comparisons of data prior to Fall 1999 to current data cannot be made due to incompatibilities between the old and new student databases and changes in ACC's academic organization.
Data reflect current organization of the College.

Source: ACC Computer System - uncertified data